

# Attention parents!

More children are eligible for free early years education for two-year-olds

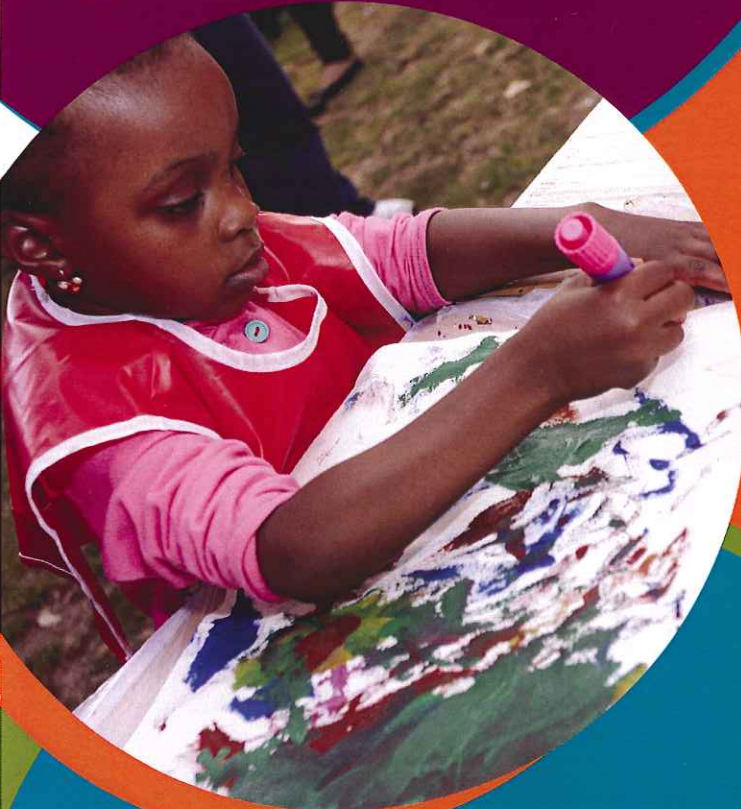

Your child may be entitled to up to 15 hours per week of free early years education, starting the term after their second birthday.

Subject to meeting income criteria.

**Provide** • your name • date of birth • National Insurance number and find out NOW if you are eligible by contacting the Learning and Achievement Team on **020 3373 0980** or email **twoyearold.childcare@newham.gov.uk**

Can I get a free place for my child?



## Your child will qualify for a free place if you get:

- Income support
- Income-based Jobseekers Allowance (JSA)
- Income-related Employment and Support Allowance (ESA)
- Support under immigration and asylum law
- The guaranteed part of State Pension Credit
- Child Tax Credit and you have an annual income of £16,190 before tax or less
- Working tax credits and earn no more than £16,190 per year.

## Children qualify in their own right if:

- We look after them
- They have a child protection plan
- They have a disability living allowance
- A current statement of special educational needs (SEN)
- An education, health and care plan
- Left care through special guardianship or an adoption or residence order.

When is my child entitled to a free place?

If your child's second birthday is between:	He/she will become entitled to a free place from:
1 January – 31 March	the start of the summer term (after Easter)
1 April – 31 August	the start of the autumn term (early September)
1 September – 31 December	the start of the spring term (early January)



For further information visit [www.newham.gov.uk/twoyearoldchildcare](http://www.newham.gov.uk/twoyearoldchildcare)

Can I get a  
Free place  
for my child?



## Attention parents!

More children are eligible for  
Free early years education  
for two-year-olds

### Your child will qualify for a free place if you get:

- Income support
- Income-based Jobseekers Allowance (JSA)
- Income-related Employment and Support Allowance (ESA)
- Support under immigration and asylum law
- The guaranteed part of State Pension Credit
- Child Tax Credit and you have an annual income of £16,190 before tax or less
- Working tax credits and earn no more than £16,190 per year.

### Children qualify in their own right if:

- We look after them
- They have a child protection plan
- They have a disability living allowance
- A current statement of special educational needs (SEN)
- An education, health and care plan
- Left care through special guardianship or an adoption or residence order.

When is my  
child  
entitled to  
a free  
place?

If your child's second birthday is between:	He/she will become entitled to a free place from:
1 January – 31 March	the start of the summer term (after Easter)
1 April – 31 August	the start of the autumn term (early September)
1 September – 31 December	the start of the spring term (early January)



For further information visit  
[www.newham.gov.uk/twoyearoldchildcare](http://www.newham.gov.uk/twoyearoldchildcare)

© 2014 Newham Council Communications 02142



Your child may be  
entitled to up to  
15 hours per week  
of free early years  
education, starting  
the term after their  
second birthday.

Subject to meeting  
income criteria.

**Provide** • your name • date of birth • National Insurance number  
and find out NOW if you are eligible by contacting the  
Learning and Achievement Team on **020 3373 0980** or  
email **twoyearold.childcare@newham.gov.uk**